

Planning Matters

Aldi Development

Aldi, discount food retailer, is proposing to develop a new discount food store on Countesswells Road, close to the Dandara housing development.

The proposals would see a new, food store development to serve Hazlehead.

The proposed scheme will deliver a 1,315 sq.m net food store, with associated parking and landscaping. New pathways are also proposed to the newly developed housing estate to the north, together with an internal walking route enabling easier and safer access to the store, whilst encouraging travel by sustainable means.

The proposals are at an early stage and no planning application has been submitted to Aberdeen City Council at this stage. Aldi would like to hear your views about our ambitions for a new store at Hazlehead which could be open as early as March 2022.



Aldi Store - The proposed Aldi Store will deliver a 1,868 sqm (19,870 sqft) gross / 1,315 sqm (14,154 sqft) net foodstore, plus staff welfare and storage areas.

Parking - 112 car parking spaces including 7 accessible, 10 parent & child bays and 2 electric charging spaces. The proposals will also include 8 cycle spaces.



DRAINAGE AND FLOODING

As part of the planning application, Aldi are required to fully consider drainage and flood risk matters and ensure that there is no impact on nearby properties.

In line with current guidance Aldi need to ensure that the proposed surface water flows from the site be restricted to mimic a greenfield discharge as if the site had not been developed.

In order to achieve this, Aldi's proposals involve the installation of a Sustainable Urban Drainage System (SUDS) to the east of the store (in green), which is linked to an underground storage tank to the west of the site (blue box). In the event of an extreme storm, the system would keep any water on the site, and discharge it into the existing drainage network (to the north of the site) at a controlled rate to avoid any flooding taking place. This system will be further supported by filter trenches underneath the car park area.

Full details of the proposed drainage scheme will be included in a submitted Flood Risk and Drainage Assessment as part of the formal application.

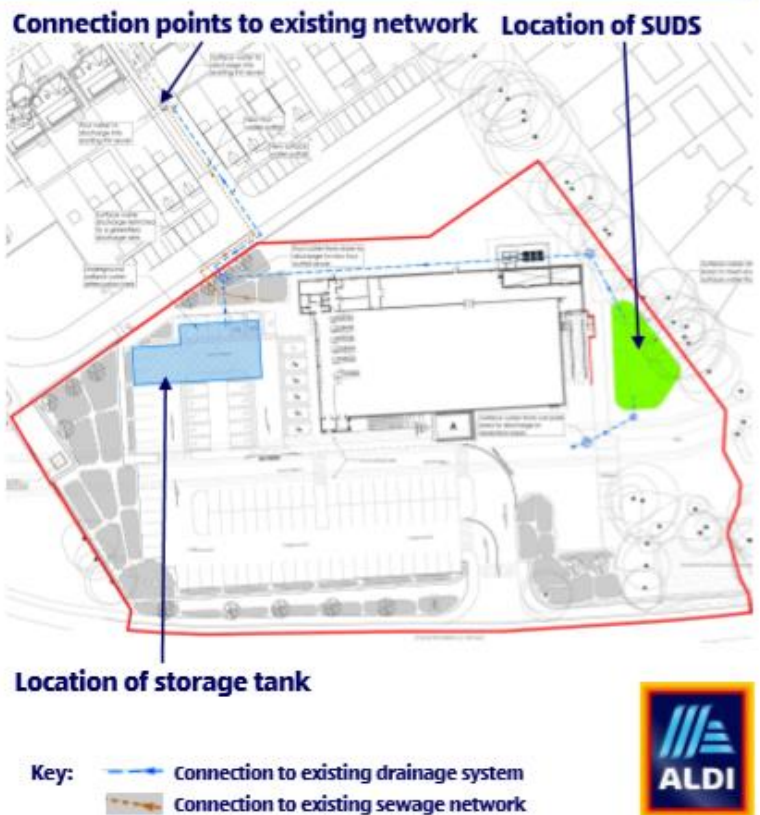

Aldi held an online question and answer session for local residents to find out more about the plans, on Friday 29th May between 16:00 and 19:00

A planning application was submitted to Aberdeen City Council on 30th June 2020: the deadline for submitting comments is 23rd July.

Reference	200659/DPP
Application Received	Fri 12 Jun 2020
Application Validated	Tue 30 Jun 2020
Address	Land At Countesswells Road Aberdeen
Proposal	Erection of Class 1 (shops) retail unit with associated car parking, access, landscaping and associated works
Status	Pending
Appeal Status	Unknown
Appeal Decision	Not Available

Application Type	Detailed Planning Permission
Expected Decision Level	Not Available
Case Officer	Gavin Evans
Community Council	Craigiebuckler And Seafield
Ward	Hazlehead/Ashley/Queens Cross
District Reference	Not Available
Applicant Name	Aldi Stores Ltd
Agent Name	Robert Newton
Agent Company Name	Avison Young
Agent Address	6th Floor 40 Torphichen Street Edinburgh EH3 8JB
Agent Phone Number	Not Available
Environmental Assessment Requested	No

Application Validated Date	Tue 30 Jun 2020
Expiry Date	Thu 23 Jul 2020
Determination Deadline	Sat 29 Aug 2020



Existing Site Plan

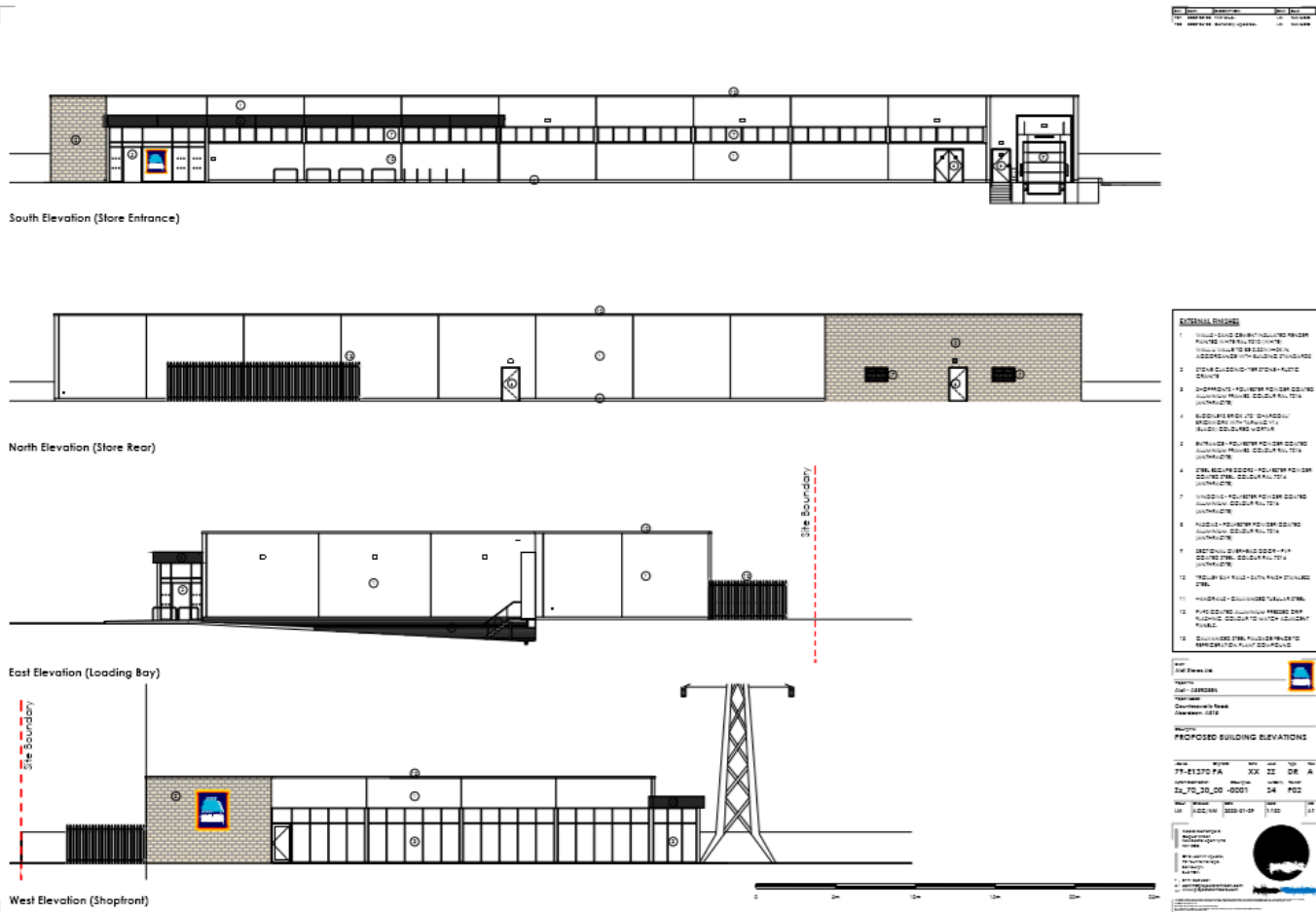

Proposed Elevations



Proposed Landscaping Plan



Proposed Site Plan



North Elevation (Store Rear)



East Elevation (Loading Bay)



West Elevation (Shopfront)

Proposed Streetscape Elevations



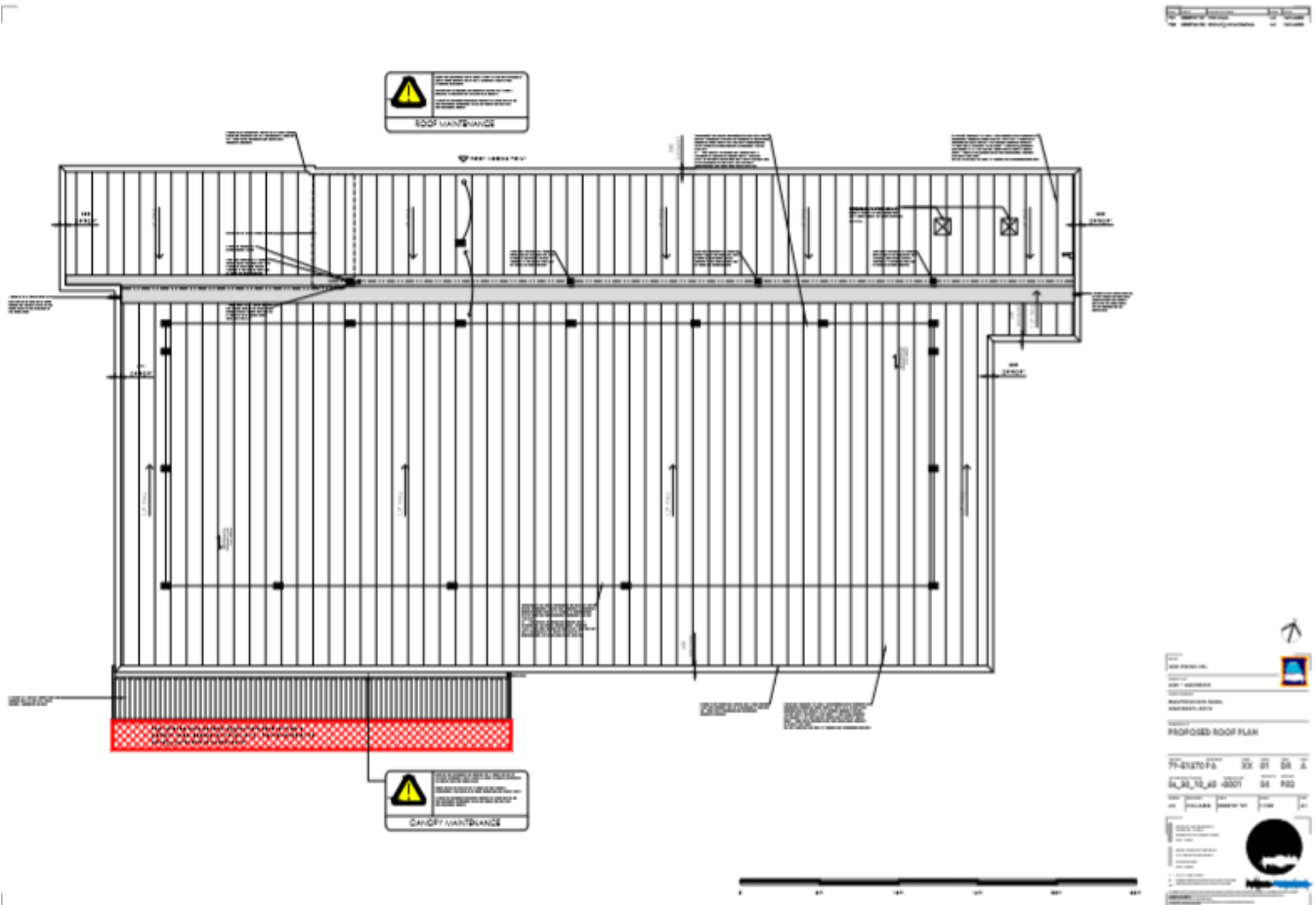

Proposed Roof Plan

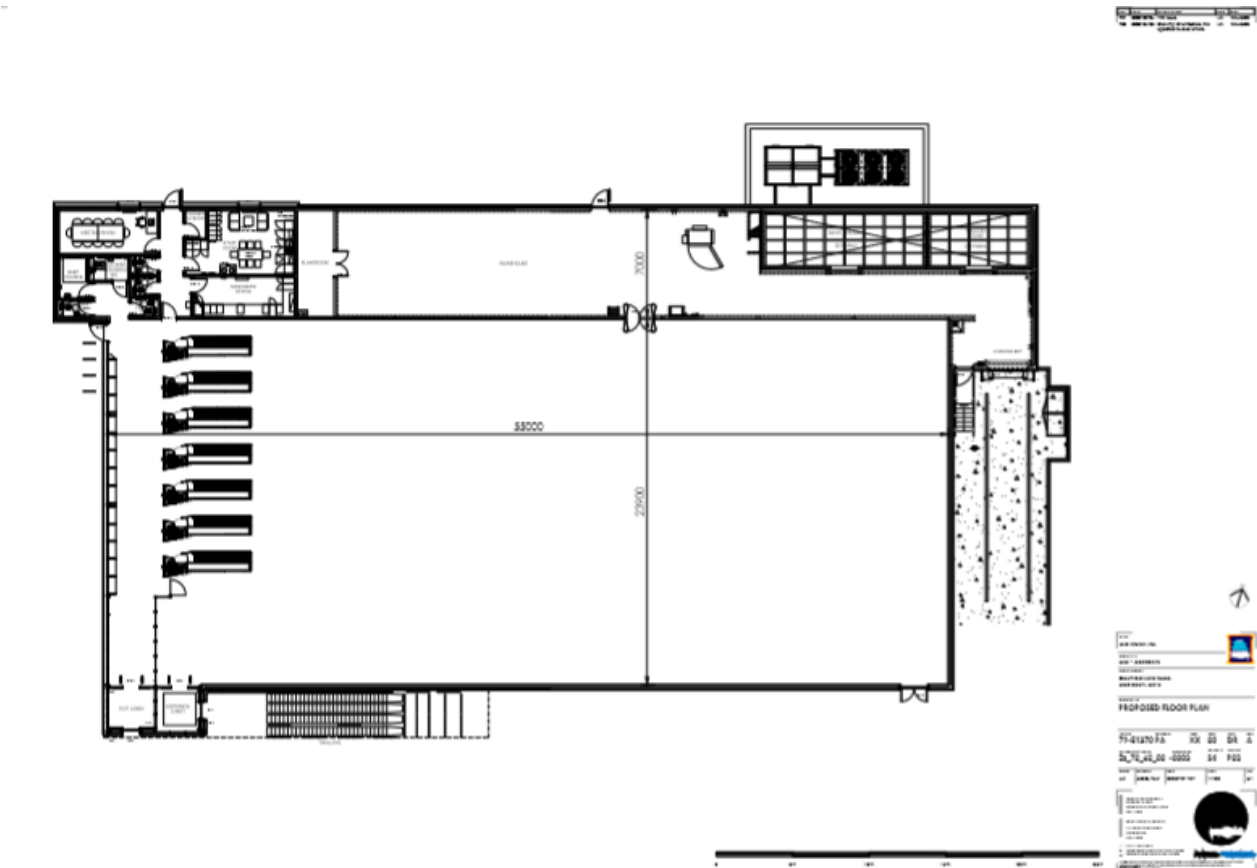

Proposed Floor Plan



Existing/Proposed link path



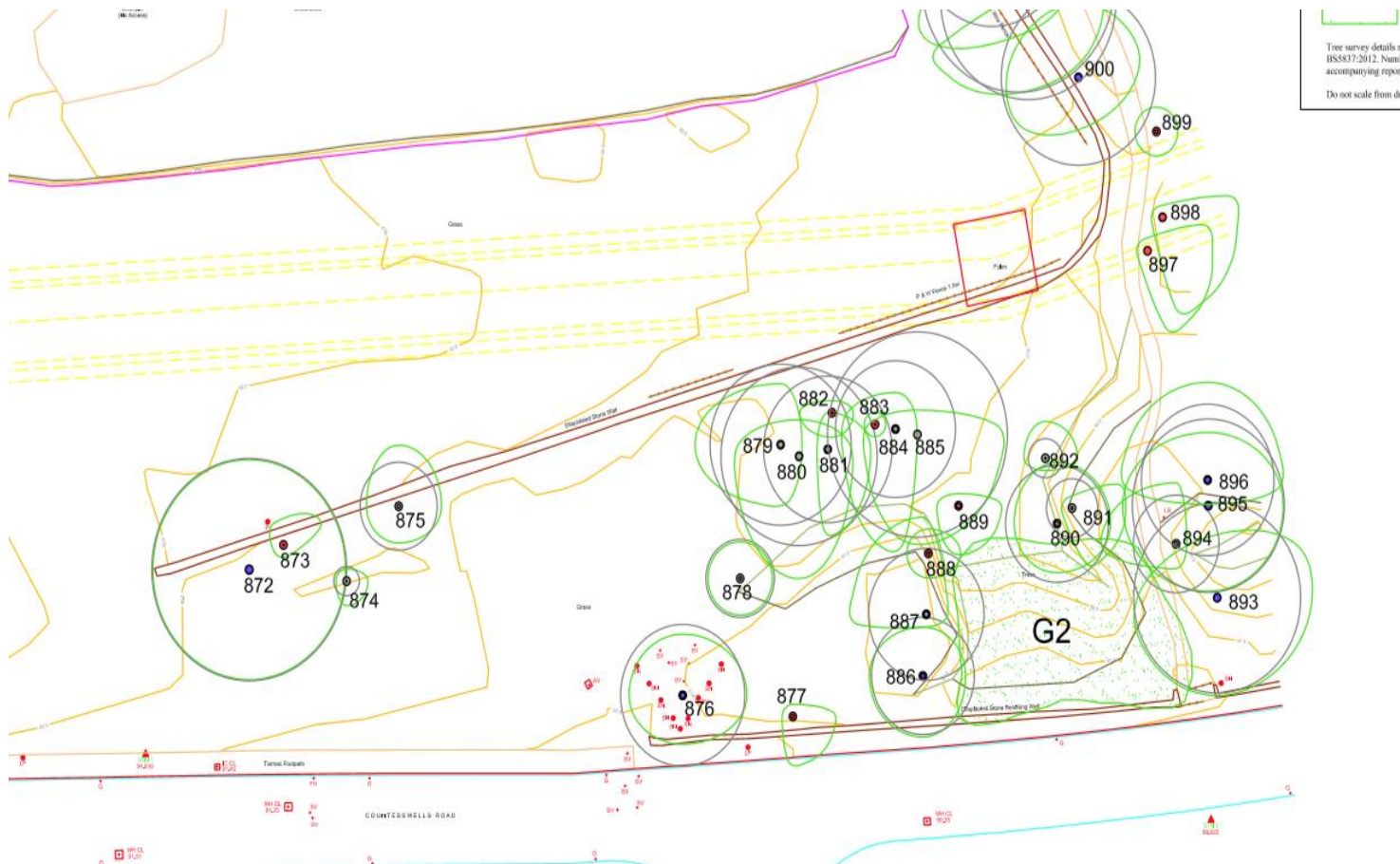

Tree Survey

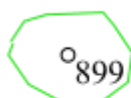

TREE, SHOWING TAG NUMBER, TRUNK DIAMETER AND CANOPY SPREAD DRAWN TO SCALE

- TREES BS 5837 CATEGORY A
- TREES BS 5837 CATEGORY B
- TREES BS 5837 CATEGORY C
- TREES BS 5837 CATEGORY U



ROOT PROTECTION AREA, AS PER BS 5837:2012 (12X TRUNK DIAMETER)

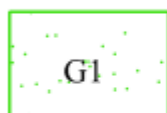

GROUP OF TREES, SHOWING CANOPY SPREAD

Tree survey details recorded in accordance with BS5837:2012. Numbers refer to tree tags. Refer to accompanying report and schedule for tree details.

Do not scale from drawing.



DRS Facility & Operational Characteristics

- Standard units will have a number of customer facing recycle points for glass, can and PET.
- Each customer facing unit is capable of collecting up to 60 containers per minute.
- At the end of each deposit a customer will be recompensed at a rate of 20p per unit deposited.



Facebook Poll –92 votes

Object: 29 = 33%

Support: 59 = 67%

Aldi's private consultation

In total they received 308 formal feedback forms, 88 of these were via the website and 220 via post. From these, 67.2% were in support, 32.5% objected, and 0.3% (1 person) didn't respond.

In terms of reasons for response:

- Support:
 - More retail provision
 - Reduced travel time/convenience of location
 - Good links to surrounding areas (pathways etc)
- Objections:
 - Traffic Issues
 - Enough retail stores nearby
 - Impact on nearby residential amenity/property value

Letter of Representation: (emailed on 21.07.20)

Craigiebuckler and Seafield Community Council

Mr Gavin Evans, Case Officer,
Planning and Sustainable Development,
Aberdeen City Council,
Business Hub 4,
Marischal College,
Broad Street,
Aberdeen, AB10 1AB.

10 Craigiebuckler Drive,
Aberdeen, AB15 8ND.

15th July 2020

Dear Mr Evans,

Application Number: 200659/DPP. Type: Detailed Planning Permission: Land at Countesswells Road Aberdeen. Proposal: Erection of Class 1 (shops) retail unit with associated car parking, access, landscaping and associated works Applicant: Aldi Stores Ltd., Pottishaw Road, Bathgate, EH48 2FB.

We have written this letter in the knowledge that most of the public respondents to the above referenced planning application are supportive.

In our Community Council's Facebook poll, 67% of respondents supported the proposed development. Similarly, the Council website of official representations showed 60% support.

Supportive comments, which we consider pertinent, include the ease of its accessibility by the new communities of Hazlewood and Countesswells, and the residents of Craigiebuckler, Airyhall, Braeside and surrounding area.

Easy and safe access to the proposed store by foot will be facilitated by the planned extension to the pavement.

It is our opinion that the proposed retail development, by virtue of its intended proximity to the populous communities in the west of the city, will be an inducement for customers to access it by modes of 'active travel' such as walking and cycling.

We also bear this in mind by noting that the proposed development is intended to be situated opposite the entrance to the Robert Gordon Playing Field, home to the Gordonian Sports Clubs. Consequently it is our opinion that, considering the anticipated increase in vehicular traffic in the vicinity of the entrance to the playing fields, the developer's proposal should have included the provision of a pelican crossing near the junction of the entrance to aid the safety of pedestrians who cross Countesswells Road to access that amenity and, conversely, customers crossing over to access the store.

A bus stop should also be provided nearby so that elderly people and customers with mobility problems can access the store.

We have been informed that 16 meters long articulated lorries will deliver stock to the store. Although there is no available information concerning the directions of travel of the large delivery vehicles, these are significant factors because they have the potential to adversely affect the quality of the lives of the residents of Countesswells Road.

Although we acknowledge that the traffic movements on Countesswells Road, which is only about 8 meters wide, have been reduced by virtue of the route through the new Countesswells housing development, which connects it with the A944, we are also aware that there are times when it is busy with vehicular traffic travelling to and from the densely populated communities to the west of the city. Therefore we submit that Countesswells Road may be unfit to be a shared route between those large delivery vehicles and other forms of vehicular traffic during the rush hours and at the times when pupils are arriving and departing from Airyhall Primary School.

Such additional vehicular movements, generated by the proposed development, may increase the risk of road traffic incidents involving pedestrians, particularly the pupils of Airyhall Primary School.

It is noted that the application proposes the formation of a car park and associated access. The intense light emitted by the headlights of cars entering or leaving the carpark could adversely impact upon the amenities and the nearby properties in Pinewood Gardens.

The houses most likely affected in Pinewood Gardens are close to the perimeter of the planned carpark. We also contend that other properties in Pinewood Gardens will be similarly affected.

The level of illumination for the carpark (15 – 20 lux) will, in our opinion, tend to intrude on neighbouring private residences. For example, homes in Pinewood Gardens may well have light from the carpark shining on their upper storeys.

The noise from traffic (including the delivery vehicles) entering and leaving the carpark is likely, in our opinion, to disturb the residents of nearby homes.

We conclude that Aldi's proposed retail development is welcomed by a significant majority of the residents whom we represent. Its intended location, with its links to an infrastructure of paths, has much to merit it as an environmentally friendly concept, but we also think that the planning application could be improved by the inclusion of strategies to mitigate the issues which we have described in this representation.

Yours sincerely,

William Sell,

Chair.

Aberdeen Local Development Plan – Proposed Plan 2020

Aberdeen City Council has progressed to the next stage of the preparation of its development plan and published its Proposed Local Development Plan. You may previously have commented on the Aberdeen Local Development Plan - Main Issues Report (MIR) in early 2019.

You can view responses to all of the comments made to the MIR on our webpage: <http://www.aberdeencity.gov.uk/aldp2022>

The Proposed Aberdeen Local Development Plan (Proposed Plan), Proposed Delivery Programme and associated background documents were approved by Full Council on Monday 2 March 2020. It was agreed the Proposed Plan, Proposed Delivery Programme and Environmental Report would be published as part of a statutory period of representation in public.

Planning Application Summary with Decisions

Date	Planning Application Number	Address	Description	Type	ACC Status	Decision Date	Decision
22/04/2020	200490	11 Viewfield Crescent Aberdeen AB15 7XQ	Erection of single storey extension to rear; formation of dormers to front and rear and driveway to front	Detailed Planning Permission	Approved	12/06/2020	Approved Conditionally
07/05/2020	200539	Rubislaw Park Care Home Rubislaw Park Road Aberdeen AB15 8DA	Works to 18 Protected Trees as per schedule of works	Works to Tree Preservation Order	Approved	12/06/2020	Approved Conditionally
12/05/2020	200552	The Gate Lodge 2 Rubislaw Park Road Aberdeen AB15 8DA	Works to 2 Protected Trees; T1& T2 - Beech - Trim & crown as overgrown	Works to Tree Preservation Order	Approved	23/06/2020	Approved Unconditionally
28/05/2020	200605	8 Pinewood Terrace Aberdeen AB15 8LS	Raising of roof height and installation of patio doors to the existing garage to rear	Detailed Planning Permission	Approved	16/07/2020	Approved Unconditionally
02/06/2020	200619	The Gate Lodge 1 Rubislaw Park Road Aberdeen AB15 8DA	Works to 1 Protected Tree; T1 - Beech - Crown lift & reduction as overgrown	Works to Tree Preservation Order	Approved	07/07/2020	Approved Unconditionally
30/06/2020	200659	Land At Countesswells Road Aberdeen	Erection of Class 1 (shops) retail unit with associated car parking, access, landscaping and associated works	Detailed Planning Permission	Pending		
26/06/2020	200712	75 Anderson Drive Aberdeen AB15 4UA	Erection of canopy to front	Detailed Planning Permission	Permitted	14/07/2020	Permitted Development
21/07/2020	200832	5 Macaulay Park Aberdeen AB15 8FR	Extension to existing garage outbuilding to form gym	Detailed Planning Permission	Pending		
31/07/2020	200876	15 Countesswells Close Aberdeen Aberdeen City AB15 8LY	Erection of single storey extension with flue to rear	Detailed Planning Permission	Pending		
14/08/2020	200919	Land To South Of Hazledene Road Aberdeen AB15 8LD	Erection of 4 no. dwelling houses with associated landscaping	Detailed Planning Permission	Pending		
18/08/2020	200961	The James Hutton Institute Countesswells Road Aberdeen AB15 8QH	Works to 1 Protected Tree; T1 - Sycamore - Reduce & reshape as overhanging neighbouring properties	Works to Tree Preservation Order	Pending		
20/08/2020	200969	2 Queen's Crescent Aberdeen AB15 4BE	Works to 5 Protected Trees; T1 - T5 - Mature Lime - Crown raise to first large branches/forks approx 7-8m	Works to Tree Preservation Order	Pending		
20/08/2020	200971	72 Craigiebuckler Avenue Aberdeen AB15 8SU	Erection of single storey extension to rear	Detailed Planning Permission	Pending		

Planning Applications as per weekly planning list July/August 2020:

Reference	200832/DPP
Application Received	Tue 21 Jul 2020
Application Validated	Wed 22 Jul 2020
Address	5 Macaulay Park Aberdeen AB15 8FR
Proposal	Extension to existing garage outbuilding to form gym
Status	Pending

Application Type	Detailed Planning Permission
Expected Decision Level	Not Available
Case Officer	Roy Brown
Community Council	Craigiebuckler And Seafield
Ward	Hazlehead/Ashley/Queens Cross
District Reference	Not Available
Applicant Name	Mr Scott Wood
Agent Name	Steve Douglas
Agent Company Name	Douglas Architecture Ltd.
Agent Address	30 Slains Circle Bridge Of Don Aberdeen AB22 8TW

Application Validated Date	Wed 22 Jul 2020
Expiry Date	Thu 13 Aug 2020
Determination Deadline	Mon 21 Sep 2020

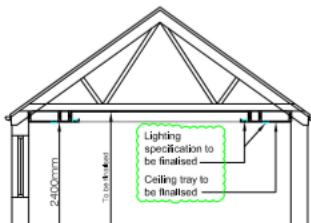
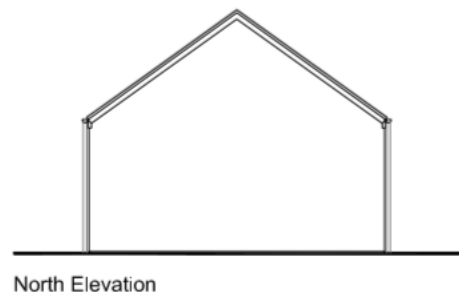
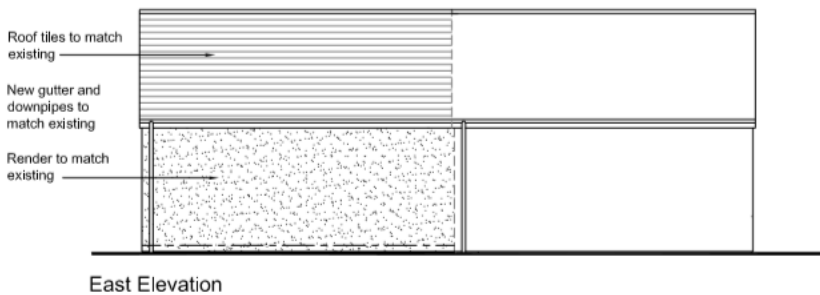
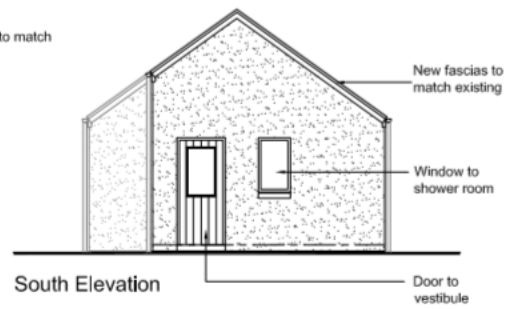
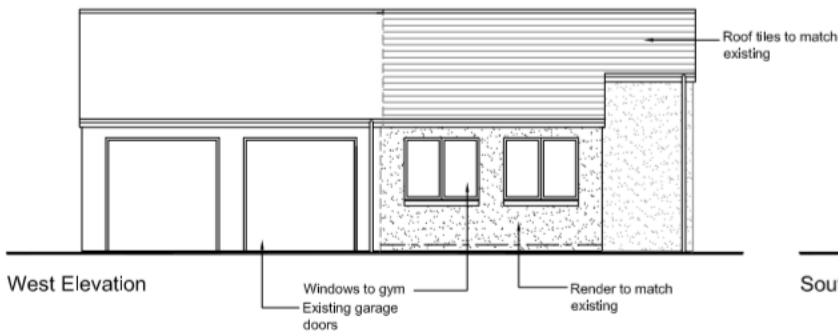
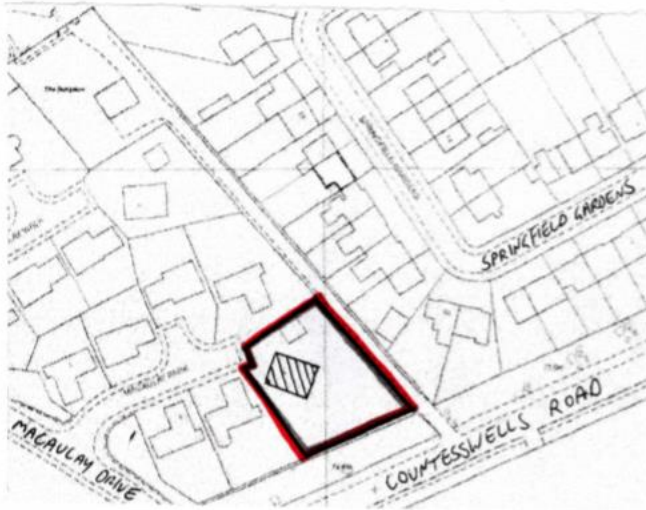

A	21.07.20	Section added
REV	DATE	COMMENTS
 DOUGLAS ARCHITECTURE LIMITED 30 Stairs Circle, Bridge of Don Aberdeen, AB22 8TW Tel: 01224 443965 Email: info@douglasarchitecture.co.uk		
CLIENT MR SCOTT WOOD		
PROJECT 5 MACAULAY PARK, ABERDEEN		



REV	DATE	COMMENTS
1	01/01/2024	Initial design and plan
2	01/01/2024	Revised plan and details
3	01/01/2024	Final plan and details
4	01/01/2024	Final plan and details
5	01/01/2024	Final plan and details
6	01/01/2024	Final plan and details
7	01/01/2024	Final plan and details
8	01/01/2024	Final plan and details
9	01/01/2024	Final plan and details
10	01/01/2024	Final plan and details
11	01/01/2024	Final plan and details
12	01/01/2024	Final plan and details
13	01/01/2024	Final plan and details
14	01/01/2024	Final plan and details
15	01/01/2024	Final plan and details
16	01/01/2024	Final plan and details
17	01/01/2024	Final plan and details
18	01/01/2024	Final plan and details
19	01/01/2024	Final plan and details
20	01/01/2024	Final plan and details
21	01/01/2024	Final plan and details
22	01/01/2024	Final plan and details
23	01/01/2024	Final plan and details
24	01/01/2024	Final plan and details
25	01/01/2024	Final plan and details
26	01/01/2024	Final plan and details
27	01/01/2024	Final plan and details
28	01/01/2024	Final plan and details
29	01/01/2024	Final plan and details
30	01/01/2024	Final plan and details
31	01/01/2024	Final plan and details
32	01/01/2024	Final plan and details
33	01/01/2024	Final plan and details
34	01/01/2024	Final plan and details
35	01/01/2024	Final plan and details
36	01/01/2024	Final plan and details
37	01/01/2024	Final plan and details
38	01/01/2024	Final plan and details
39	01/01/2024	Final plan and details
40	01/01/2024	Final plan and details
41	01/01/2024	Final plan and details
42	01/01/2024	Final plan and details
43	01/01/2024	Final plan and details
44	01/01/2024	Final plan and details
45	01/01/2024	Final plan and details
46	01/01/2024	Final plan and details
47	01/01/2024	Final plan and details
48	01/01/2024	Final plan and details
49	01/01/2024	Final plan and details
50	01/01/2024	Final plan and details
51	01/01/2024	Final plan and details
52	01/01/2024	Final plan and details
53	01/01/2024	Final plan and details
54	01/01/2024	Final plan and details
55	01/01/2024	Final plan and details
56	01/01/2024	Final plan and details
57	01/01/2024	Final plan and details
58	01/01/2024	Final plan and details
59	01/01/2024	Final plan and details
60	01/01/2024	Final plan and details
61	01/01/2024	Final plan and details
62	01/01/2024	Final plan and details
63	01/01/2024	Final plan and details
64	01/01/2024	Final plan and details
65	01/01/2024	Final plan and details
66	01/01/2024	Final plan and details
67	01/01/2024	Final plan and details
68	01/01/2024	Final plan and details
69	01/01/2024	Final plan and details
70	01/01/2024	Final plan and details
71	01/01/2024	Final plan and details
72	01/01/2024	Final plan and details
73	01/01/2024	Final plan and details
74	01/01/2024	Final plan and details
75	01/01/2024	Final plan and details
76	01/01/2024	Final plan and details
77	01/01/2024	Final plan and details
78	01/01/2024	Final plan and details
79	01/01/2024	Final plan and details
80	01/01/2024	Final plan and details
81	01/01/2024	Final plan and details
82	01/01/2024	Final plan and details
83	01/01/2024	Final plan and details
84	01/01/2024	Final plan and details
85	01/01/2024	Final plan and details
86	01/01/2024	Final plan and details
87	01/01/2024	Final plan and details
88	01/01/2024	Final plan and details
89	01/01/2024	Final plan and details
90	01/01/2024	Final plan and details
91	01/01/2024	Final plan and details
92	01/01/2024	Final plan and details
93	01/01/2024	Final plan and details
94	01/01/2024	Final plan and details
95	01/01/2024	Final plan and details
96	01/01/2024	Final plan and details
97	01/01/2024	Final plan and details
98	01/01/2024	Final plan and details
99	01/01/2024	Final plan and details
100	01/01/2024	Final plan and details

Reference	200876/DPP
Application Received	Fri 31 Jul 2020
Application Validated	Mon 10 Aug 2020
Address	15 Countesswells Close Aberdeen Aberdeen City AB15 8LY
Proposal	Erection of single storey extension with flue to rear
Status	Pending
Appeal Status	Unknown
Appeal Decision	Not Available

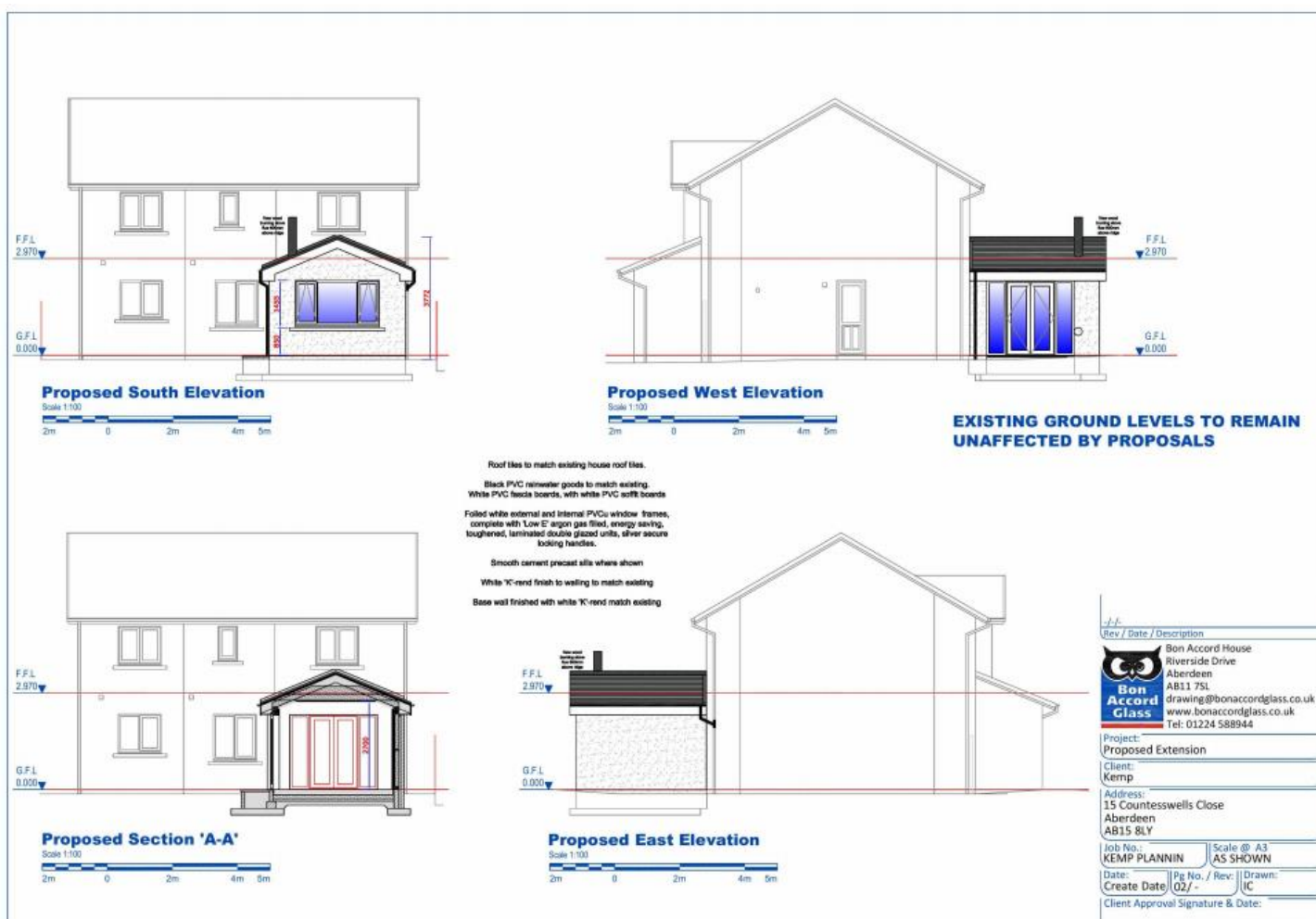



Existing Site Plan

Scale 1:500



Location Plan

Scale 1:1250

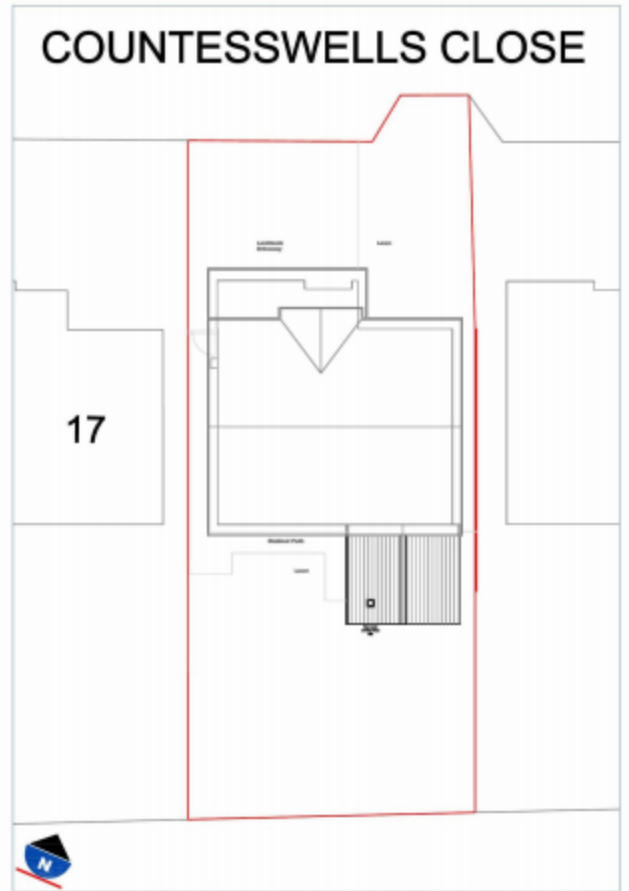

Proposed Site Plan

Scale 1:200



Reference	200919/DPP
Application Received	Wed 12 Aug 2020
Application Validated	Fri 14 Aug 2020
Address	Land To South Of Hazledene Road Aberdeen AB15 8LD
Proposal	Erection of 4no. dwelling houses with associated landscaping
Status	Pending
Appeal Status	Unknown
Appeal Decision	Not Available

Application Type	Detailed Planning Permission
Expected Decision Level	Not Available
Case Officer	Gavin Evans
Community Council	Craigiebuckler And Seafield
Ward	Hazlehead/Ashley/Queens Cross
District Reference	Not Available
Applicant Name	Dandara
Applicant Address	Dandara 16 Beech Manor Stoneywood Aberdeen AB21 9AZ
Environmental Assessment Requested	No

Application Validated Date	Fri 14 Aug 2020
Expiry Date	Fri 04 Sep 2020
Determination Deadline	Tue 13 Oct 2020

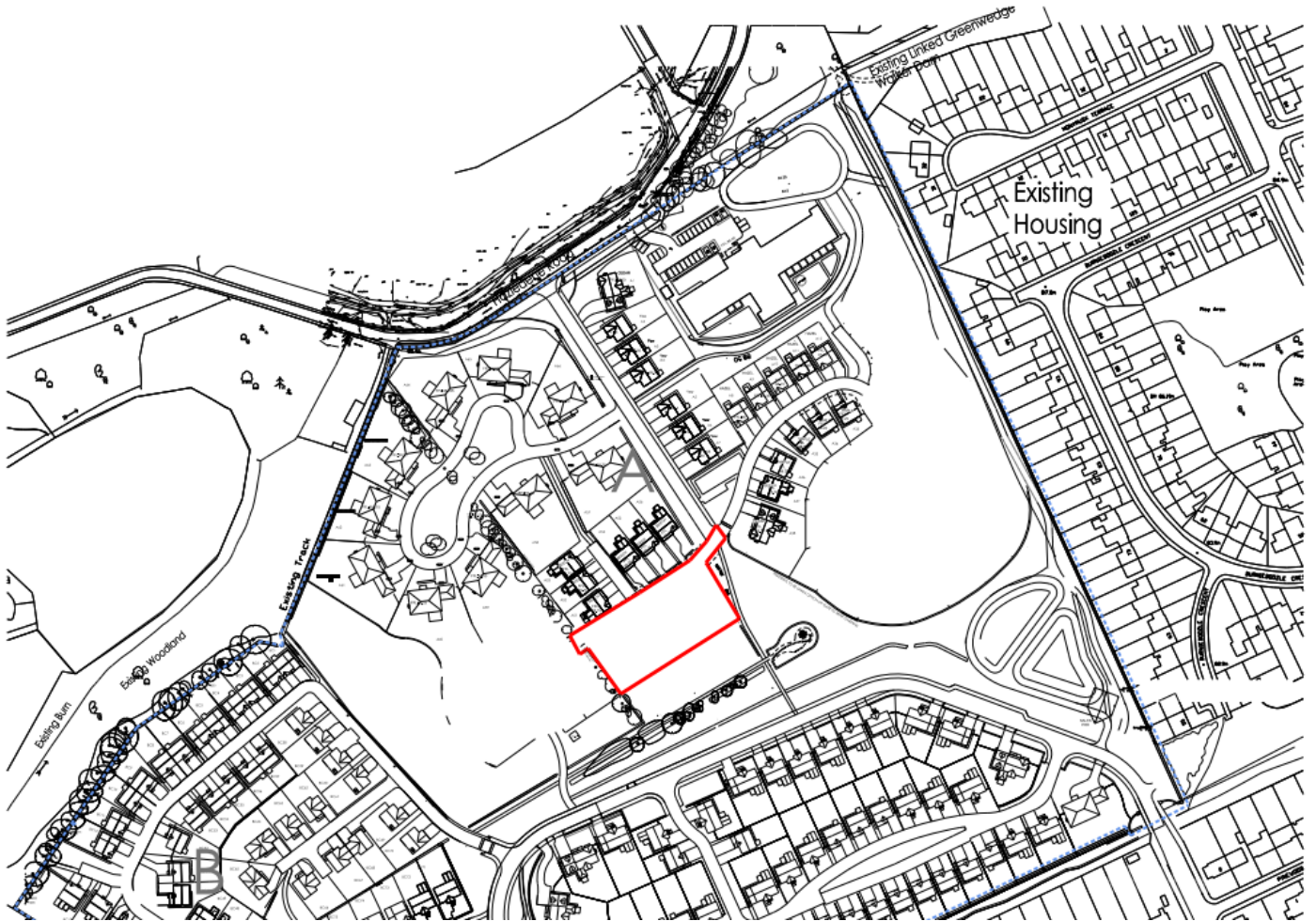



PLOT 40

PLOT 41

PLOT 42

PLOT 43

Section A-A

Material Key:



16 Beech Manor Stonywood Aberdeen AB21 9AZ	
16 Beech Manor Stonywood Aberdeen AB21 9AZ	
Project: Pinewood Hazledene Zone A Plot A01-43	
Drawing: Street Elevation	
Scale: 1:200@A3	
Date: Aug 2020	
Author: ZB	

1.0 Background (continued)

Zone A – Background

The drawing to the right illustrates the approved layout submitted for Zone A in the 2013 MSC application.

This layout addressed the siting, massing and design of the development Zone and reflected the connectivity and landscape strategies set out in the Masterplan. The layout was for 50no large detached four and five bedroom houses.

10no houses have since been built in the north west corner of this development Zone (highlighted in orange).



Image of houses built in North West of Zone A - approved MSC 2013



Zone A -approved layout MSC 2013

In response to the market conditions in 2017, it was identified that there was a strong demand for the provision for care facilities for older people and approval for a 81-bedroom Care Home, together with 4no houses in the north west corner of the site, was obtained.

As background information to the planning application, the street layout to the remaining unbuilt houses was re-drafted to show a single access point into the south east corner of the development Zone off the main access road.



Zone A -approved layout for 81-bedroom Care Home and 4no Houses 2017

1.0 Background (continued)

Zone A – Background

In 2019, a review was carried out into the remaining undeveloped areas within the Pinewood Hazledene Masterplan. The remaining areas in Zone A were included in this review with planning approval for the revised layout being given on 28th August 2019. An NMV for minor adjustments was granted in March 2020.



Zone A -approved layout August 2019



Zone A -approved layout March2020



Zone A – current application for change of house type plots A40–43

6

Reference	200961/TPO
Application Received	Tue 18 Aug 2020
Application Validated	Tue 18 Aug 2020
Address	The James Hutton Institute Countesswells Road Aberdeen AB15 8QH
Proposal	Works to 1 Protected Tree; T1 - Sycamore - Reduce & reshape as overhanging neighbouring properties
Status	Pending
Appeal Status	Unknown
Appeal Decision	Not Available

Application Validated Date	Tue 18 Aug 2020
Expiry Date	Not Available
Determination Deadline	Mon 12 Oct 2020

Please provide details of the work to be carried out.

Tree No.*	Tree Species	Description of tree work(s)	Reason(s) for work
111	Sycamore	To reduce Sycamore (111) by one third in height and reduce the lower laterals to shape the remaining crown To remove any dead or diseased branches. All work undertaken to British Standard 3998 "2010 Tree work recommendations"	Branches overhanging neighbouring properties, reduced light to houses & gardens.

*Note: Tree number to be shown on plan overleaf.

See over >

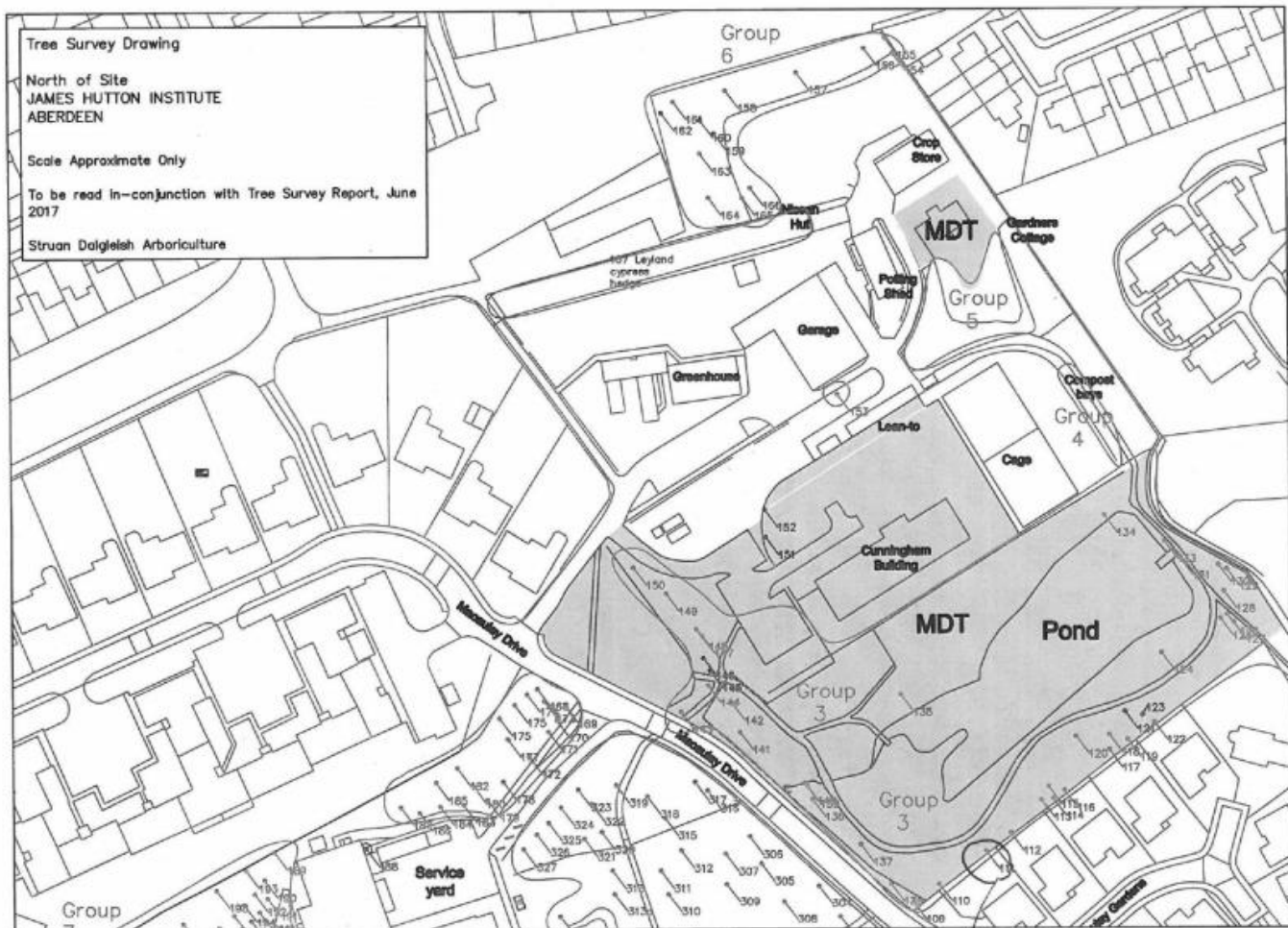

Reference	200969/TPO
Application Received	Thu 20 Aug 2020
Application Validated	Thu 20 Aug 2020
Address	2 Queen'S Crescent Aberdeen AB15 4BE
Proposal	Works to 5 Protected Trees; T1 - T5 - Mature Lime - Crown raise to first large branches/forks approx 7-8m
Status	Pending
Appeal Status	Unknown
Appeal Decision	Not Available

Application Validated Date	Thu 20 Aug 2020
Expiry Date	Not Available
Determination Deadline	Wed 14 Oct 2020



Identification of Tree(s) and Works Proposed

Please indicate the tree(s) and provide a full detailed specification of the works you want to carry out.

Give details of the species of the tree(s) and include an accurate plan showing positions(s) of the tree(s) in relation to buildings, named roads and boundaries. A group of trees can be treated as one. If the trees are protected by a TPO, please try to number them as shown in the First Schedule to the Tree Preservation Order (for example T3 Oak; two Beech and one Birch in G2; seven Ash in A1; sycamore in W1). You may submit a schedule of works.

Tree description: *	T 1 Mature Lime
Works description: *	Crown raise to first large branches/forks approx 7-8m
Tree description: *	T 2 Mature Lime
Works description: *	Crown raise to first large branches/forks approx 7-8m
Tree description: *	T 3 Mature Lime
Works description: *	Crown raise to first large branches/forks approx 7-8m
Tree description: *	T 4 Mature Lime
Works description: *	Crown raise to first large branches/forks approx 7-8m
Tree description: *	T 5 Mature Lime
Works description: *	Crown raise to first large branches/forks approx 7-8m
Tree description: *	T 6 Mature Lime
Works description: *	No action

Note: if you are submitting a schedule of works or a plan, please give the reference number in the description of the works.

Reference	200971/DPP
Application Received	Thu 20 Aug 2020
Application Validated	Thu 20 Aug 2020
Address	72 Craigiebuckler Avenue Aberdeen AB15 8SU
Proposal	Erection of single storey extension to rear
Status	Pending
Appeal Status	Unknown
Appeal Decision	Not Available

Application Validated Date	Thu 20 Aug 2020
Expiry Date	Not Available
Determination Deadline	Mon 19 Oct 2020

