

CRAIGIEBUCKLER AND SEAFIELD COMMUNITY COUNCIL

Planning Officer's Report

06 August 2024

Planning Matters

Reference	240842/DPP
Application Validated	Thu 25 Jul 2024
Address	The James Hutton Institute Countesswells Road Aberdeen AB15 8QH
Proposal	Erection of single storey link extension
Status	Pending
Appeal Status	Unknown
Appeal Decision	Not Available
Local Review Body Status	Not Available
Local Review Body Decision	Not Available
Application Validated Date	Thu 25 Jul 2024
Expiry Date	Not Available
Last Advertised In Press Date	Not Available
Permission Expiry Date	Not Available
Determination Deadline	Tue 24 Sep 2024
Local Review Body Decision Date	Not Available

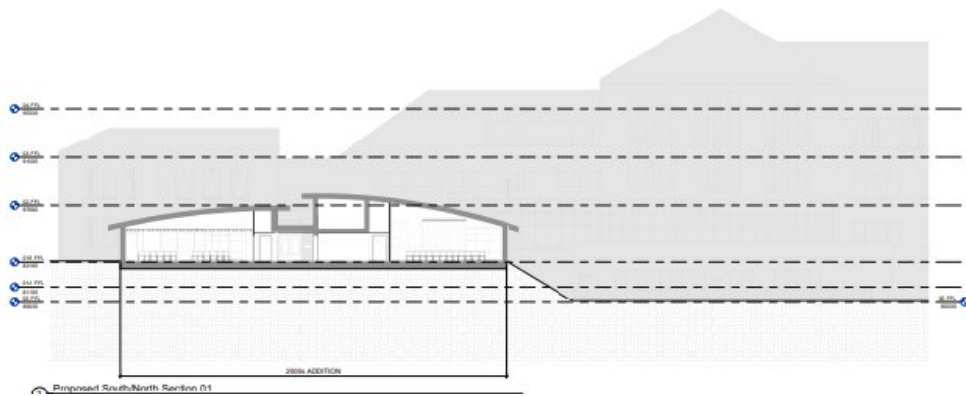
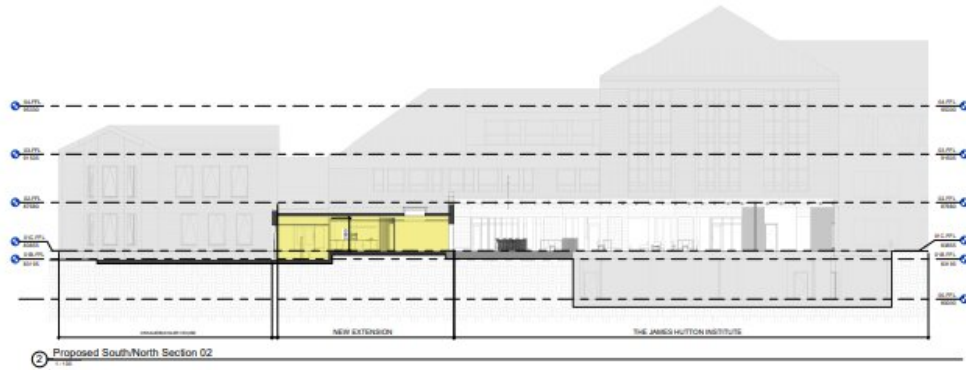
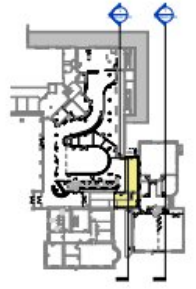

Planning Application Summary with Decisions June/July 2024

Date	Planning Application Number	Address	Description	Type	ACC Status	Decision Date	Decision
30/04/2024	240536	33 Craigiebuckler Avenue Aberdeen AB15 8SE	Installation of replacement of single storey extension to rear	Detailed Planning Permission	Determined	11/06/2024	Permitted Development
14/05/2024	240568	15 Springfield Gardens Aberdeen AB15 7RX	Erection of single storey extension to side and rear	Detailed Planning Permission	Pending		
15/05/2024	240595	101 Craigiebuckler Avenue Aberdeen AB15 8PB	Erection of single storey extension to rear	Detailed Planning Permission	Approved	09/07/2024	Approved Conditionally
16/05/2024	240608	21 Countesswells Avenue Aberdeen AB15 8LX	Erection of single storey side extension and replacement conservatory roof	Detailed Planning Permission	Approved	09/07/2024	Approved Conditionally
28/05/2024	240663	1 Macaulay Park Aberdeen AB15 8FR	Erection of single storey extension to rear	Detailed Planning Permission	Approved	22/07/2024	Approved Conditionally
03/06/2024	240662	4 Macaulay Drive Aberdeen AB15 8FL	Extension to existing conservatory and roof replacement to rear	Detailed Planning Permission	Approved	01/08/2024	Approved Conditionally
21/06/2024	240745	31 Rubislaw Park Crescent Aberdeen AB15 8BT	Formation of dormer to rear	Detailed Planning Permission	Determined	24/06/2024	Permitted Development
12/07/2024	240846	10 Woodburn Avenue Aberdeen AB15 8JQ	Formation of dormers to side and rear	Detailed Planning Permission	Pending		
25/07/2024	240842	The James Hutton Institute Countesswells Road Aberdeen AB15 8QH	Erection of single storey link extension	Detailed Planning Permission	Pending		

Planning Applications as per weekly planning list June/July 2024:

Reference	240662/DPP
Application Validated	Mon 03 Jun 2024
Address	4 Macaulay Drive Aberdeen AB15 8FL
Proposal	Extension to existing conservatory and roof replacement to rear
Status	Pending
Appeal Status	Unknown
Appeal Decision	Not Available
Local Review Body Status	Not Available
Local Review Body Decision	Not Available
Application Validated Date	Mon 03 Jun 2024
Expiry Date	Tue 25 Jun 2024
Last Advertised In Press Date	Not Available
Permission Expiry Date	Not Available
Determination Deadline	Fri 02 Aug 2024

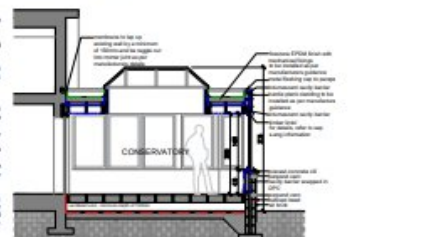

Details:
 • Mount Photocathode in 8" Vacuum for Ion Optics, 30-60, 30-10, 70-10

Architectural drawings showing the proposed south and east elevations of a building. The drawings include a glass extension and a red door. A vertical scale on the right indicates levels 4 to 10.

Reference	240846/DPP
Application Validated	Fri 12 Jul 2024
Address	10 Woodburn Avenue Aberdeen AB15 8JQ
Proposal	Formation of dormers to side and rear
Status	Pending
Appeal Status	Unknown
Appeal Decision	Not Available
Local Review Body Status	Not Available
Local Review Body Decision	Not Available
Application Validated Date	Fri 12 Jul 2024
Expiry Date	Tue 06 Aug 2024
Last Advertised In Press Date	Not Available
Permission Expiry Date	Not Available
Determination Deadline	Wed 11 Sep 2024

